



TMLS

View

View from the T intersection of Woodcrest Drive. Superior Stainless Steel Rd is in the background. Residential neighborhood is on the left.



TMLS

View

Snapshot of corner of Woodcrest Drive. To the left is the entry to the 46 acres of land for sale. To the right section of Woodcrest Dr is residential homes/property that is not part of this sale.



TMLS

Land

View from Eastern Boundary



TMLS

Aerial View

Aerial Shot. Note that Three Lots [to right, on Woodcrest Dr] above Superior Stainless Rd are NOT part of this sale.



TMLS

Exterior Front

View as you arrive at the Woodcrest Drive T intersection. Gate access to tract is on the left. Superior Stainless Steel Rd is in the foreground.



TMLS

Exterior Front

From Woodcrest Drive entry, go left to gated entry for this 46+ tract of land.



TMLS

Exterior Front

Closer shot to entry, as you turn left on Woodcrest Drive. Gate in backdrop is entry to 45+ acres of land.



TMLS

Land

Trail as seen from Woodcrest Drive gate entry. Tract is approximately 8 minutes from Franklin Blvd, which runs through downtown Gastonia.



TMLS

Land

Additional view of 45+ acre tract.



TMLS

Other

View of entry to residential subdivision (not part of this sale) from corner of Woodcrest Drive / Superior Stainless Road.



TMLS

Other

View of first home on the right as you arrive at the Woodcrest Drive T intersection. This residential property is not part of this sale.



TMLS

Other

Sample of a neighborhood home seen if you were to drive right on Woodcrest Drive.



TMLS

Other

Another neighborhood home seen... if you were to drive right on Woodcrest Drive.



TMLS

Other

Another home seen on Woodcrest Drive, located in the far right section of Superior Stainless Rd. A portion of the 'for sale tract' is directly behind this property.



TMLS

Land

Closer shot of portion of 'For Sale Tract' which is near the right dead end section of Woodcrest Drive.



TMLS

Exterior Back

View showing where Woodcrest Drive dead ends. This road does NOT extend through to Crowders Creek Road.



TMLS

Aerial View

Aerial shot (from 321/York Rd) showing entry to Woodcrest Drive from Superior Stainless Rd. Map is incorrect. There is NO road access to Woodcrest Drive from Crowders Creek Rd.



TMLS

Aerial View

Rough sketch of property line... with approximate location of Sewer Line & City Water.

00 Woodcrest Drive

MLS#: 1704612
List Price: \$239,400



TMLS

Land

Sewer at rear of property. There is a flood plain section along the creek, on the lower portion of land.



TMLS

Land

View of Superior Stainless Rd (from 321/York) that leads to Woodcrest Drive. Superior Stainless is blacktopped and turns into a graveled road (approx 1500 to 1800 ft) just before entry to Woodcrest Dr.



TMLS

Land

View of Crowders Mountain in the backdrop.



TMLS

Land

Trail access within the property.

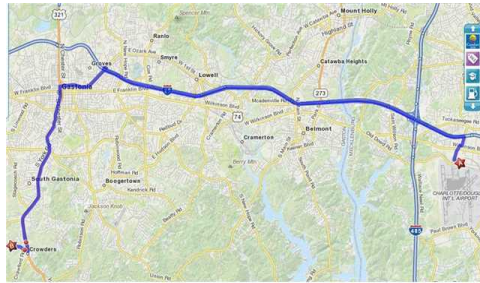

TMLS

View

Larkhaven property [B] is approximately 24 miles (or 35 minutes) from Charlotte airport [A].

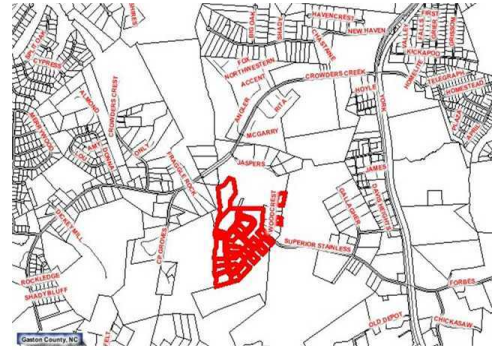

TMLS

Other

Broader shot, showing more of surrounding area. Exclude 3 Lots [to right of Woodcrest Dr] above Superior Stainless Rd

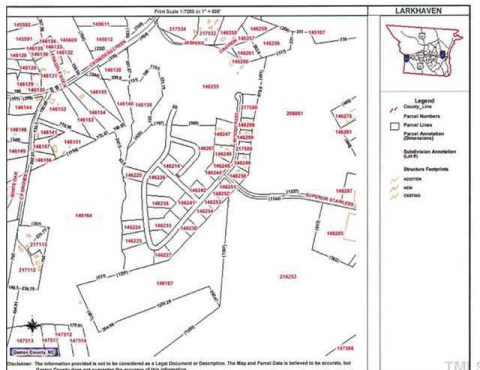

TMLS

Other Larkhaven Tax Parcel Map